

TJSHS Newsletter

JUNE 2022

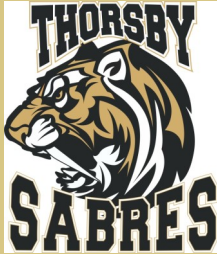

Principal's Message



From the desk of Mr. Dykstra

It is hard to believe that it is June already. While many of the health measures of the COVID pandemic have subsided, and the students never had to transition to at-home learning, this year has been anything but normal. Many students are still adjusting to having a regular school routine. Prioritizing learning continues to challenge some students as it was a struggle for them over the past couple of years. It is important that students maintain a growth mindset as they approach the end of the school year. Rather than dwelling on marks that they may not be satisfied with, students can benefit from placing a focus on future growth. Students can be proud of themselves if they do the best they reasonably can as they finish up the year.

While this year has been filled with some challenging moments, it is also important to focus on the positive times we have enjoyed. This year we were able to resume most of our extra-curricular sports and activities. Spectators were allowed to attend many events and we were able to welcome parents into the building again for our final round of parent-teacher interviews. I was especially proud of our grade 12s as they organized several lunch BBQ fundraisers which were appreciated by the students, staff and numerous community members who came to join us. Furthermore, at the end of May, we were able to participate in a great graduation ceremony and celebrate the accomplishments of our grade 12s.

With this being my first year as principal of Thorsby Junior-Senior High School, I have to say that I truly appreciate all the support that I have received from students, staff and parents. The trust you place in our school to provide a safe and caring learning environment, where students can flourish and grow, is not something that we take lightly. This year has been one of the more challenging years I have had working in education, but it has also been the most fulfilling, thanks to the community that I get to work with.

As the year draws to a close, there are a few staff members that won't be returning. I would like to say a big thank you to the teaching staff who are moving to other positions next year. Thank you, Ms. Engler, Ms. Oh, and Ms. Wohlgemuth for your many contributions to TJSHS. Also, I want to say thank you to the educational assistants who will not be with us in September. A big thank you to Ms. Duits, Ms. Forster, Mrs. Mulberry, and Mrs. Mitchell for their many contributions as well.

While there will be several staff changes this upcoming school year, I look forward to our continued collaboration as we work together to support all of our students in their growth and learning. As this is our last newsletter for the year, to the students, do your best to finish this year strong and I hope all of you have a wonderful summer.

Here is a picture of me and Mrs. Jubinville for earlier in the Oiler's post-season run. Next year will be our year.



Counsellor's Message

Counsellor's Message

This spring has been one of the most challenging I've had in a long time. As with every spring I am so excited to see the weather improving, it's even started to feel a lot like summer lately. It isn't challenging because of the kids, who range between happily frolicking on sunny days to frantically stressing about looming exams. It's also not the courses where we are trying to cram every bit of information into the last weeks before summer holidays. This year my challenge is coming from the fact that it is my last June here at Thorsby Junior Senior High School and this school, the staff, students and the community have become such a major part of my life, it's like my home.

I know that the person who is coming here after me will do a great job and will serve all of you well. I will just miss you; parent calls (the good ones and the less than great ones), the kids in the hallways, the updates on all of the things they do outside of school, the staff who have worked so hard with me over the years to make this a really awesome place to be. Change is inevitable, but apparently no one said that it was easy. I am so thankful for the time that I got to spend here and the relationships I was able to build with all of you.

I know my last message was also about gratitude, but that is still my main feeling when I reflect on the past years. I wish you all a relaxing (or exciting) summer, whichever refills your bucket. Be gentle with yourselves, the last couple of years have been very challenging and you are doing the best you can. Summer excitement for some is a new worry for kids who are not looking forward to the security of having school daily. Be gentle with others, they are travelling with bags that no one can see.

Goodbyes are too permanent and too hard, so as usual "Until Next Time!"



Mrs. Engler



Contact Information

Box 500

5306 48 Ave

Thorsby, AB T0 2P0



780 78903983

Fax: 780 789 3024

Email:

tjshs@blackgold.ca



**Check out the
newly designed
website!!**



Look for **Thorsby Junior Senior High School** on Facebook!

Thorsby Student Union is also on Instagram and Snapchat.



Instagram: **tjshs_insta** *BRAND NEW!*



Snapchat: **thorsbyschool**



Watch for details on upcoming events happening at the high school!

2020-2021 Yearbook

The 20/21 yearbooks are here!! If you ordered one, come pick it up in the office. Still want one, there are copies available for **\$45**

2021/2022 preorders are also up on powerschool for **\$40**



THS Exam Schedule June 2022

- Jr. High last day of classes is June 22, 2022
- Sr. High last day of classes is June 21, 2022
 - June 22, 2022 will be a help day in Sr. High classes

Diploma Exams (writing location in brackets)

ELA 30-1/2 Part A Monday, June 13 9:00 - 12:00 (Computer Lab)	Social 30-1/2 Part A Tuesday, June 14 9:00 - 12:00 (Computer Lab)	English 30-1/2 Part B Monday, June 20 9:00 - 12:00 (Computer Lab)	Social 30-1/2 Part B Wednesday, June 22 9:00 - 11:30 (Room 113)	Bio 30 Thursday, June 23 9:00 - 12:00 (Room 109)
	Chem 30 Friday, June 24 9:00 - 12:00 (Rm 104)	Physics 30 Monday, June 27 9:00 - 12:00 (Office)	Science 30 Tuesday, June 28 9:00 - 12:00 (Rm 109)	

Grade 9 PAT & Final Exam Schedule

Math 9 Part A Reg & K&E Wednesday, June 22 10:05 - 11:05 (Room 105, during class time)	Math Part B 9 & K&E Thursday, June 23 9:00 - 10:20 (Room 102)	Science 9 & K&E Friday, June 24 9:00 - 10:15 (Room 102)	ELA Part B 9 & K&E Monday, June 27 9:00 - 10:15 (Room 102)	Social 9 & K&E Tuesday, June 28 9:00 - 10:20 (Room 102)
--	--	--	---	--

Grade 7, 8, 10, 11, 12 Regular Exams / Study Hall (Written in the classrooms)

*Math 10-3, 20-3 will write their exam on June 17th in class, a make-up exam date is scheduled for the 24th

AM (9:00 - 11:00) Thursday, June 23 Location: Classrooms Grade 7 - English (103) Grade 8 - Math (102) Grade 9 - Math PAT (105) Sr. High: Social 10-1 (111) Social 10-2 (106) Social 20-1/2 (113/104) BIO 30 DIP (109)	AM (9:00 - 11:00) Friday, June 24 Location: Classrooms Grade 7 - Social (103) Grade 8 - Science (102) Grade 9 - Science PAT (105) Sr. High: Math 10C (109) Math 10-3 (113) Math 20-1/20-2 (111) Math 20-3 (106) Chem 30 DIP (104) *Math 10-3 and 20-3 is a make-up exam if needed*	AM (9:00 - 11:00) Monday, June 27 Location: Classrooms Grade 7 - Math (103) Grade 8 - Social (102) Grade 9 - ELA (B) PAT (105) Sr. High Make-Up exams Physics 30 DIP (Office)	AM (9:00 - 11:00) Tuesday, June 28 Location: Classrooms Grade 7 - Science (103) Grade 8 - ELA (102) Grade 9 - Social PAT (105) Sr. High: Make-up exams Science 30 DIP (109)
PM 12:30 - 3:08 Study Hall (104) / Make-up exams	PM 12:30 - 3:08 Study Hall (104) / Make-up exams	PM 12:30 - 3:08 Study Hall (104) / Make-up exams	PM 12:30 - 3:08 Study Hall (104) / Make-up exams

Track Meet



Grad 2022

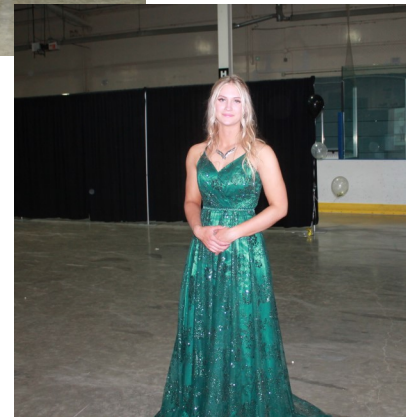
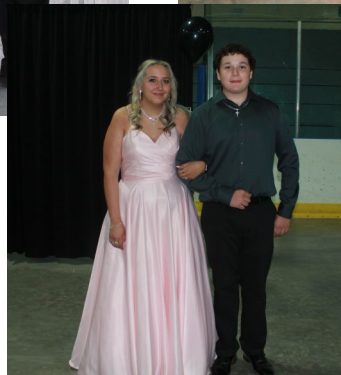
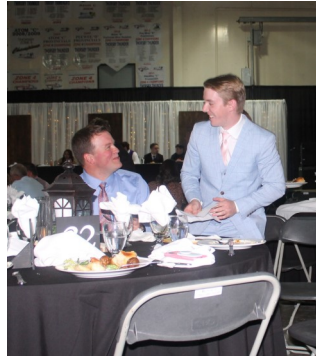



Grad 2022

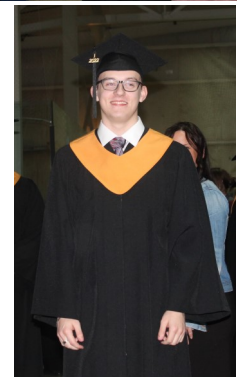
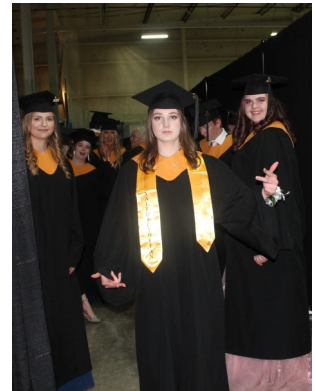
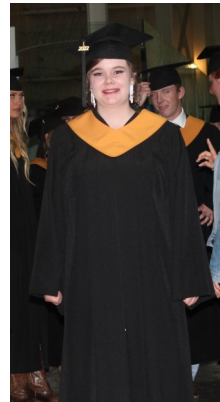
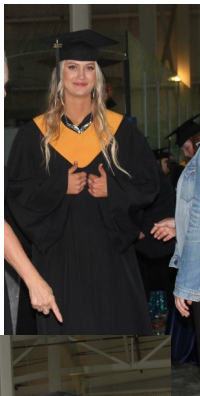
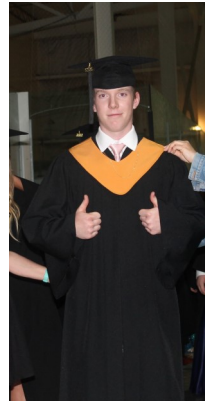
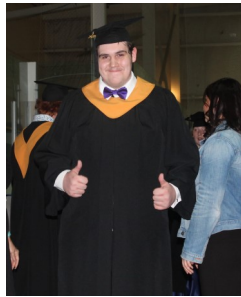

Student Union News

Thank you for your participation in Formal Day, everyone looked fantastic! The winners for that are:

1st: Staff 2nd: Gr. 7 3rd : Gr. 8 4th: Gr. 9 5th: Gr.12
6th: Grade 10 7th: Gr. 11

Overall winners for Theme Day Competition:

Unofficial first place is the Staff BUT:

1st: Grade 7 (grade engraved on the trophy plus a pizza/movie party)

2nd: Grade 8 (ice cream)

3rd: Grade 9 (candy and pop)

****Great showing by our Jr Highs this year!**

Breakfast Program

The Breakfast Program is offered daily to our students. Students are able to get fruit, yogurt, granola bars and water. **We can now offer toast!!** We are lucky to have families that are able to give donations. Thank you to everyone who donated to this valuable program this year!



Enjoying the heat with a bit of watermelon!

Around the School



A few pictures from Formal Day!

Athlete of the Month

Athlete of the Month
MAY



AJ VELASQUEZ



Athletes of the Month
May

AJ Velasquez

AJ was awesome at the NCASAA Track Meet. He placed 1st in Javelin with a throw that beat his nearest competition by over ten meters and he also placed 1st in Shot Put. He will attend Provincials in Medicine Hat.

Thorby Junior Senior High School

Shop Projects



Jr Cos Quarter 4

Nail Art and Special Effects Makeup



Minute to Win it Fun





<https://www.eventbrite.ca/e/a-day-in-the-park-tickets-325373700497>

Library News

A few year end notes from the Library:

*The last day to take out personal library books is **Friday, June 10**.

*All personal reading books should be returned by **Friday, June 17**. Any books not returned by June 28 will be added to your Rycor account.

*Textbooks and novel studies should be returned on or before the day of the exam. Textbooks and novel studies not returned by June 28 will be added to your Rycor account



3/29/22, 3:43 PM

Inst1_Insta - Eng.png



**REDS FLASHING...
NO PASSING!**

**IT IS ILLEGAL TO PASS A
SCHOOL BUS WHEN THE
RED LIGHTS ARE FLASHING.**

**\$567 Fine +
6 Demerit Points!**

**School bus safety...
It's everyone's responsibility!**

STAA
STUDENT TRAVEL ASSOCIATION OF ALBERTA
www.staa.ab.ca

<https://drive.google.com/drive/u/0/folders/19Q8K5vuAoOASd-wEqWVHKgNC7FAHMIJkh>

1/1

3/29/22, 3:43 PM

Inst2_insta2 - Eng.png

As Motorists, you must drive with extra care when approaching a school bus from either direction.

Activated overhead RED lights mean only one thing, "this bus is loading or unloading children!"

When a school bus is stopped and the RED lights have been activated, traffic from both directions must come to a complete stop and remain stopped until the red lights have been deactivated.

Passing the bus when children are loading or unloading is dangerous, illegal and could be deadly.

As Parents, please remind your children to be extra careful when getting on and off the bus. Teach them to always obey the driver's directions and watch for traffic approaching the bus from either direction before crossing the road.

www.staa.ab.ca

**School bus safety...
It's everyone's responsibility!**



<https://drive.google.com/drive/ui/0/folders/19Q8K5vuAoOASd-wEqWVHKgNC7FAHMIJkh>

1/1

TJSHS

Customize Your Spirit Wear

Get it delivered to you house !

Free Shipping on orders over \$85

**ORDER YOUR
SPIRIT WEAR
ONLINE!**

SHOP NOW



Go to: thorsbyjuniorseniorhighschool.entripyshops.com

Click on "+Register"

Fill out your information and click "Register"

Click on the item you want to buy to be brought to the customizing screen

On the customizing screen, choose your shirt colour, your design, and your size

Click on the different views underneath the product picture to get a look at the arms and back of the product

To add personalizations:

- a. click a view of either the arm or back of the product
- b. check off one of the check boxes depending on whether you want your name or number on the product
- c. type your name or number into the text box

If you want to add multiple items to your order, click the red box that says *Add Multiple Sizes* and fill out the quantity boxes.

Once you have your order put together, click the blue BUY button and follow the instructions on the next screen.

Feel free to contact Cheryl Raugust or Lorelei McLeod at the school, 780-789-3983

BLACK GOLD SCHOOL DIVISION 2021-2022 SCHOOL YEAR CALENDAR

Monthly Calendar							Teacher Days	Student Days	Dates & Details	
AUGUST 2021	SUN	MON	TUES	WED	THUR	FRI	SAT	4	1	August 26 & 27 - Teacher Workdays (No Students) August 30 or 31 - Staggered Entry for Grades 1 - 12 Students
	1	2	3	4	5	6	7			
	8	9	10	11	12	13	14			
SEPTEMBER 2021	SUN	MON	TUES	WED	THUR	FRI	SAT	21	20	September 1 - School Commences for ALL Grades 1 - 12 Students September 6 - Labour Day (Schools Closed) September 17 - PD Day: School-Based (No Students): (Morning) Welcome Back & LSA Ceremony (To follow) PD Day: School-Based
	15	16	17	18	19	20	21			
	22	23	24	25	26	27	28			
OCTOBER 2021	SUN	MON	TUES	WED	THUR	FRI	SAT	20	19	October 6 - Early Dismissal October 11 - Thanksgiving Day (Schools Closed) October 12 - PD Day: School-Based & Support Staff (No Students) Diploma Exam
	3	4	5	6	7	8	9			
	10	11	12	13	14	15	16			
NOVEMBER 2021	SUN	MON	TUES	WED	THUR	FRI	SAT	17	17	November 3 - Early Dismissal November 8 - 12 - Midterm Break (Schools Closed) November 11 - Remembrance Day (Schools Closed) Diploma Exam
	7	8	9	10	11	12	13			
	14	15	16	17	18	19	20			
DECEMBER 2021	SUN	MON	TUES	WED	THUR	FRI	SAT	13	12	December 1 - Early Dismissal December 3 - PD Day: Combined (No Students) December 20 - 31 - Christmas Vacation (Schools Closed)
	5	6	7	8	9	10	11			
	12	13	14	15	16	17	18			
JANUARY 2022	SUN	MON	TUES	WED	THUR	FRI	SAT	21	20	January 3 - School Resumes January 5 - Early Dismissal January 31 - PD Day: ATA (No Students) Diploma Exam & PAT Administrative Window Diploma Exam Provincial Achievement Tests (PAT)
	2	3	4	5	6	7	8			
	9	10	11	12	13	14	15			
FEBRUARY 2022	SUN	MON	TUES	WED	THUR	FRI	SAT	19	17	Semester 1: August 26, 2021 - January 31, 2022 Semester 2: Commences February 1, 2022 February 1 - Semester 2 Commences February 2 - Early Dismissal February 10 & 11 - ATA Teachers' Convention (No Students) February 21 - Family Day (Schools Closed)
	6	7	8	9	10	11	12			
	13	14	15	16	17	18	19			
MARCH 2022	SUN	MON	TUES	WED	THUR	FRI	SAT	19	18	March 2 - Early Dismissal March 11 - PD Day: Combined (No Students) March 28 - 31 - Spring Break (Schools Closed) Diploma Exam
	6	7	8	9	10	11	12			
	13	14	15	16	17	18	19			
APRIL 2022	SUN	MON	TUES	WED	THUR	FRI	SAT	18	17	April 1 - Spring Break (Schools Closed) & Diploma Exam April 4 - School Resumes & Diploma Exam April 6 - Early Dismissal April 15 - Good Friday (Schools Closed) April 18 - Easter Monday/Midterm Break (Schools Closed) April 29 - PD Day: Combined (No Students) Diploma Exam
	3	4	5	6	7	8	9			
	10	11	12	13	14	15	16			
MAY 2022	SUN	MON	TUES	WED	THUR	FRI	SAT	21	19	May 4 - Early Dismissal May 19 - PD Day: School-Based (No Students) May 20 - PD Day: ATA (No Students) May 23 - Victoria Day (Schools Closed) Provincial Achievement Tests (PAT)
	1	2	3	4	5	6	7			
	8	9	10	11	12	13	14			
JUNE 2022	SUN	MON	TUES	WED	THUR	FRI	SAT	22	20	June 1 - Early Dismissal June 21 - National Indigenous Peoples Day (Regular Classes Scheduled) June 28 - Last School Day with Diploma Exam June 29 & 30 - Teacher Workdays (No Students) Diploma Exam & PAT Administrative Window Diploma Exam
	5	6	7	8	9	10	11			
	12	13	14	15	16	17	18			
Semester 2: February 1 - June 30, 2022								99	91	
TOTAL - Operational Days-Teachers / Instructional Days-Students							195	180	Aug-Dec/21: 75-T & 69-S; Jan-June/22: 120-T & 111-S	

APPROVED - January 20, 2021

BLACK GOLD SCHOOL DIVISION 2022-2023 SCHOOL YEAR CALENDAR

Monthly Calendar							Teacher Days	Student Days	Dates & Details	
AUGUST 2022	SUN	MON	TUES	WED	THUR	FRI	SAT	5	3	<div>August 25 & 26 - Teacher Workdays (No Students)</div> <div>August 29 - School Commences for ALL Grades 1 - 12 Students</div>
	7	8	9	10	11	12	13			
	14	15	16	17	18	19	20			
	21	22	23	24	25	26	27			
	28	29	30	31						
SEPTEMBER 2022	SUN	MON	TUES	WED	THUR	FRI	SAT	20	19	<div>September 5 - Labour Day (Schools Closed)</div> <div>September 16 - PD/Collaboration Day (No Students): (Morning) Welcome Back & LSA Ceremony (To follow) PD/Collaboration Day</div> <div>September 30 - National Day for Truth & Reconciliation (Schools Closed)</div>
	4	5	6	7	8	9	10			
	11	12	13	14	15	16	17			
	18	19	20	21	22	23	24			
	25	26	27	28	29	30				
OCTOBER 2022	SUN	MON	TUES	WED	THUR	FRI	SAT	20	19	<div>October 10 - Thanksgiving Day (Schools Closed)</div> <div>October 11 - PD/Collaboration Day (No Students)</div> <div>Diploma Exam</div>
	2	3	4	5	6	7	8			
	9	10	11	12	13	14	15			
	16	17	18	19	20	21	22			
	23	24	25	26	27	28	29			
	30	31								
NOVEMBER 2022	SUN	MON	TUES	WED	THUR	FRI	SAT	17	16	<div>November 1 - PD/Collaboration Day (No Students)</div> <div>November 7 - 10 - Midterm Break (Schools Closed)</div> <div>November 11 - Remembrance Day (Schools Closed)</div> <div>Diploma Exam</div>
	6	7	8	9	10	11	12			
	13	14	15	16	17	18	19			
	20	21	22	23	24	25	26			
	27	28	29	30						
DECEMBER 2022	SUN	MON	TUES	WED	THUR	FRI	SAT	17	16	<div>December 5 - PD/Collaboration Day (No Students)</div> <div>December 26 - 30 - Christmas Vacation (Schools Closed)</div>
	4	5	6	7	8	9	10			
	11	12	13	14	15	16	17			
	18	19	20	21	22	23	24			
	25	26	27	28	29	30	31			
JANUARY 2023	SUN	MON	TUES	WED	THUR	FRI	SAT	17	16	<div>January 2 - 6 - Christmas Vacation (Schools Closed)</div> <div>January 9 - School Resumes</div> <div>January 30 - PD/Collaboration Day (No Students)</div> <div>January 31 - Semester 2 Commences</div> <div>Provincial Achievement Tests (PAT)</div> <div>Diploma Exam</div> <div>Diploma Exam & Provincial Achievement Tests (PAT)</div> <div>Diploma Exam & PAT Administrative Window</div>
	1	2	3	4	5	6	7			
	8	9	10	11	12	13	14			
	15	16	17	18	19	20	21			
	22	23	24	25	26	27	28			
	29	30	31							
Semester 1: August 25, 2022 - January 30, 2023							95	88	Semester 2 Commences January 31, 2023	
FEBRUARY 2023	SUN	MON	TUES	WED	THUR	FRI	SAT	19	16	<div>February 9 & 10 - ATA Teachers' Convention (No Students)</div> <div>February 20 - Family Day (Schools Closed)</div> <div>February 21 - PD/Collaboration Day (No Students)</div>
	5	6	7	8	9	10	11			
	12	13	14	15	16	17	18			
	19	20	21	22	23	24	25			
	26	27	28							
MARCH 2023	SUN	MON	TUES	WED	THUR	FRI	SAT	18	17	<div>March 13 - PD/Collaboration Day (No Students)</div> <div>March 27 - 31 - Spring Break (Schools Closed)</div>
	5	6	7	8	9	10	11			
	12	13	14	15	16	17	18			
	19	20	21	22	23	24	25			
	26	27	28	29	30	31				
APRIL 2023	SUN	MON	TUES	WED	THUR	FRI	SAT	18	17	<div>April 3 - School Resumes</div> <div>April 7 - Good Friday (Schools Closed)</div> <div>April 10 - Easter Monday (Schools Closed)</div> <div>April 28 - PD/Collaboration Day (No Students)</div> <div>Diploma Exam</div>
	2	3	4	5	6	7	8			
	9	10	11	12	13	14	15			
	16	17	18	19	20	21	22			
	23	24	25	26	27	28	29			
	30									
MAY 2023	SUN	MON	TUES	WED	THUR	FRI	SAT	22	21	<div>May 19 - PD/Collaboration Day (No Students)</div> <div>May 22 - Victoria Day (Schools Closed)</div> <div>Provincial Achievement Tests (PAT)</div>
	7	8	9	10	11	12	13			
	14	15	16	17	18	19	20			
	21	22	23	24	25	26	27			
	28	29	30	31						
JUNE 2023	SUN	MON	TUES	WED	THUR	FRI	SAT	21	18	<div>June 5 - PD/Collaboration Day (No Students)</div> <div>June 21 - National Indigenous Peoples Day (Regular Classes Scheduled)</div> <div>June 27 - Last School Day with Diploma Exam</div> <div>June 28 & 29 - Teacher Workdays (No Students)</div> <div>Diploma Exam & PAT Administrative Window</div> <div>Diploma Exam</div>
	4	5	6	7	8	9	10			
	11	12	13	14	15	16	17			
	18	19	20	21	22	23	24			
	25	26	27	28	29	30				
Semester 2: January 31 - June 29, 2023							99	90		
TOTAL - Operational Days-Teachers / Instructional Days-Students							194	178	Aug-Dec/22: 79-T & 73-S; Jan-June/23: 115-T & 105-S	

Approved - January 26, 2022

June 2022

Sun

Mon

Tue

Wed

Thu

Fri

Sat

			1 <i>Early Dismissal</i>	2	3	4
5	6	7	8	9	10	11
12	13 ELA 30-1/2 Part A	14 Social 30-1/2 Part A	15	16	17	18
19 	20 ELA 30-1/2 Part B	21 <i>National Indigenous Peoples Day</i>	22 Social 30-1/2 Part B Math 9 Part A	23 Bio 30 Math 9 Part B Science 9	24 Chem 30	25
26	27 Physics 30 ELA Part B	28 Science 30 Social 9	29	30		

Have an amazing summer and
we will see you on Monday,
August 29!





Accident insurance for the unexpected





Accidents happen, especially where children are involved. For just pennies a day, Student Accident Insurance helps you protect your family from costs not covered by your provincial health plan or employee benefits if your child is injured. Whether an accident happens on campus property, during school-sponsored activities, playing in a park or even your own backyard, we've got you covered.

What does Student Accident Insurance cover?

 AMBULANCE FEES & HOSPITAL EXTRAS

 CASTS, CRUTCHES, AND HOME MEDICAL EQUIPMENT

 EMERGENCY VISION CARE & REPLACEMENT GLASSES

 EMERGENCY DENTAL & ORTHODONTIC CARE

 COUNSELING, PHYSIOTHERAPY AND TUTORING

 OUT-OF-PROVINCE MEDICAL CARE & TRAVEL BENEFITS

 ADDITIONAL: HOSPITAL CASH BENEFIT 

Choose your protection level and rest easy

LITE	PLUS	PREMIUM
\$13 _{/YEAR} Basic coverage at our most affordable rates	\$25 _{/YEAR} A happy compromise between comprehensive & basic coverage	\$33 _{/YEAR} Our most robust plan with out-of-province and travel benefits



Get the financial protection you need with student accident insurance today.

BUY NOW

Visit studyinsuredaccidentinsurance.com or call us at 1-833-560-0527 for more information



Compare Plans

Summary of Benefits	 LITE	 PLUS	 PREMIUM
	\$13 _{/YEAR}	\$25 _{/YEAR}	\$33 _{/YEAR}
24-hour, year-round coverage	✓	✓	✓
Unlimited accidental dental	10 years	10 years	10 years
Eyeglasses or contact lenses needed due to injury	Full cost	Full cost	Full cost
Paramedical	\$500	\$500	\$800
Emergency Transportation	Full cost of ambulance fees or \$350 taxi in lieu of ambulance	Full cost of ambulance fees or \$350 taxi in lieu of ambulance	Full cost of ambulance fees or \$350 taxi in lieu of ambulance
Total & permanent disability	\$75,000	\$150,000	\$350,000
Critical Illness	\$9,000 nursing expenses + \$3,000 accommodations	\$9,000 nursing expenses + \$3,000 accommodations	\$12,500 nursing expenses + \$3,000 accommodations
Loss of limb/loss of use	\$75,000	\$150,000	\$150,000
Accidental death benefit	\$15,000	\$20,000	\$30,000
Hospital room expenses	Unlimited	Unlimited	Unlimited
Medical appliances and expenses	\$1,500	\$1,500	\$1,500
Fracture/dislocation benefit	Up to \$750	Up to \$750	Up to \$1,000
Out-of-province/country emergency medical	n/a	n/a	\$200,000
Trip cancellation and emergency return flight	N/A	N/A	\$1,000 each
ADDITIONAL: Hospital cash benefit	\$100/day	\$100/day	\$100/day

Eligibility Requirements

To be eligible for this insurance, your child must reside in Canada and be more than 6 months old and less than 27 years old.

Children 14 years of age and older must be full-time students in the 12 months prior to a claim, at any time during coverage. A full-time student is defined as one who is enrolled in a minimum of three courses at the same time during any four-month period.

Please note that this is only a summary of benefits. The full policy wording is the legal binding agreement.